

COVID-19 TESTING

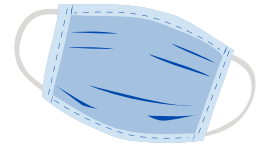

Clinical services provided by **WELLCARE**

NOVEMBER

**Bernards Township Community Center
289 South Maple Ave, Basking Ridge, NJ 07920**

THURSDAY, 11/10 : 9AM-4PM

THURSDAY, 11/17 : 9AM-4PM

TUESDAY, 11/22 : 9AM-4PM

Ages 5+

Fast/efficient PCR testing

Present state-issued photo ID/license

Present all medical insurance cards;

\$75 charge without insurance

Receive results in a timely manner

No appointment needed!

Please visit

[https://wellcaretccm.com/
bernards-township-covid-19-
testing/](https://wellcaretccm.com/bernards-township-covid-19-testing/)

to access registration forms to
bring on the day of testing.

If you need assistance with results, please email
wellcarecovidtesting@gmail.com



Bernards Township **Health** Department

Basking Ridge, NJ 07920

P. 908.204.2520 F. 908.204.3075

www.bernardshealth.org

Contractual Health Agency for:

Bernards Township
Bernardsville Borough
Chester Borough
Long Hill Township
Mendham Borough
Peapack and Gladstone Borough

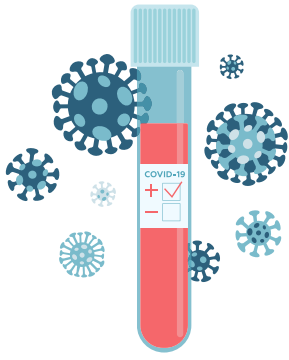

PRUEBA DE DETECCIÓN DE COVID-19

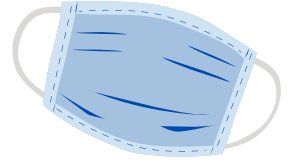

Servicios Clínicos por **WELLCARE**

NOVIEMBRE

**Bernards Township Community Center
289 South Maple Avenue, Basking Ridge, NJ 07920**

JUEVES, 11/10 : 9AM-4PM

JUEVES, 11/17 : 9AM-4PM

MARTES, 11/22 : 9AM-4PM

Edades de 5 años y mayores

Rápido/Eficiente: Usando la prueba de diagnóstico PCR

Presente una prueba de identificación con foto oficial/licencia

Presente su tarjeta de seguro médico/si no tiene, el costo es de \$75

Recibirá sus resultados rápidamente por email, texto, o llamada telefónica

No se necesita cita previa. Visite

<https://wellcaretccm.com/bernards-township-covid-19-testing/>

para acceder a los formularios de registro.

**¿Necesita ayuda con los resultados? Envíe un email a
wellcarecovidtesting@gmail.com**



Bernards Township **Health** Department

Basking Ridge, NJ 07920

P. 908.204.2520 F. 908.204.3075

www.bernardshealth.org

Contractual Health Agency for:

Bernards Township

Bernardsville Borough

Chester Borough

Long Hill Township

Mendham Borough

Peapack and Gladstone Borough